Ranger Mini 5MP

Integrated-Bracket Indoor Camera

With 5MP/3K live monitoring and 0~355° pan & -5~50° tilt features, Ranger Mini 5MP ensures every corner of your home completely covered. The Integrated-Bracket design allows easy installation either Ceiling Mounting or Wall Mounting. Human Detection quickly finds human targets in images and immediately sends a notification to you. Privacy Mode helps protect your personal privacy when you are home, and Smart Tracking function lets the camera follows moving objects when it detects motion.

H.265 5MP 3K
See more than 1080P

Integrated-Bracket
Easy installation either Celing Mounting or Wall Mounting

Human Detection
Quickly find human targets in you home

Smart Color Night Vision
Support four-mode night vision for clear-as day clarity even in pitch dark

Auto-cruise
Survey the area 360° horizontally or cruise between favorite points

Smart Tracking
Automatically tracks moving objects

Privacy Mode
Hide the lens to protect your personal privacy

Wi-Fi 6 Connection
IEEE802.11 b/g/n/ax (2.4GHz)

Diversified Storage
Supports NVR, Cloud Storage or Micro SD card (up to 512GB)

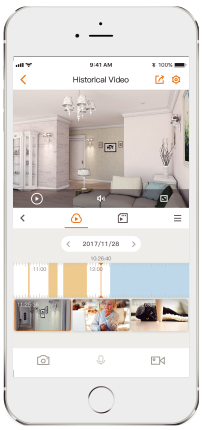

Stay close with what you care

With Cloud service, you will have access to what you care as long as Internet is available . You can record daily or motion videos on Cloud and play back anytime anywhere.

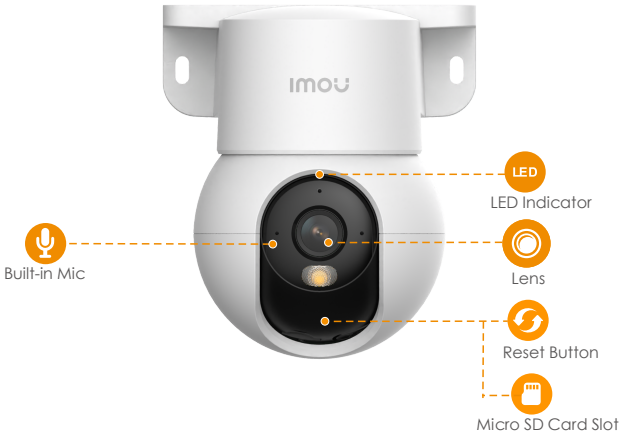

Front View

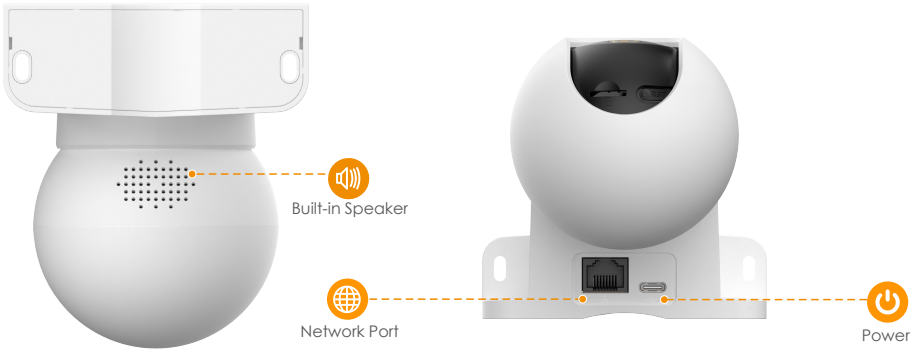

Back View

Specifications

Camera

1/3" Progressive CMOS
5MP (2688 x 1664)
Night Vision: 10m(33ft) Distance
3.6mm Fixed Lens
Field of View : 87° (H), 48° (V), 108° (D)
355° Pan & -5~50° Tilt

Video & Audio

Video Compression : H.265/H.264
Up to 20fps Frame Rate
8 x Digital Zoom
Two-way Audio

Notice Management

Motion Detection
Human Detection
Configurable Region
Abnormal Sound Alarm

Network

1 x 100Mbps Ethernet Port
Wi-Fi: IEEE802.11b/g/n/ax, 50m Open Field
Imou App: iOS, Android
Onvif

Auxiliary Interface

Micro SD Card Slot (up to 512GB)
Built-in Mic & Speaker
Reset Button

General

DC 5V1A Power Supply
Power Consumption:< 4.2W
Working Environment:-10° C~+45° C, Less Than 95%RH
Dimensions (L × W × H):
95.0 mm × 96.0 mm × 109.2mm (3.74 × 3.78 × 4.30 inch)
Weight: 200g (0.44lb)
CE

What' s in the box

- 1x Camera
- 1x Quick Start Guide
- 1x Power Adapter
- 1x Power Cable
- 1x Screw Package
- 1x Mounting Plate
- 1x Installation Position Map

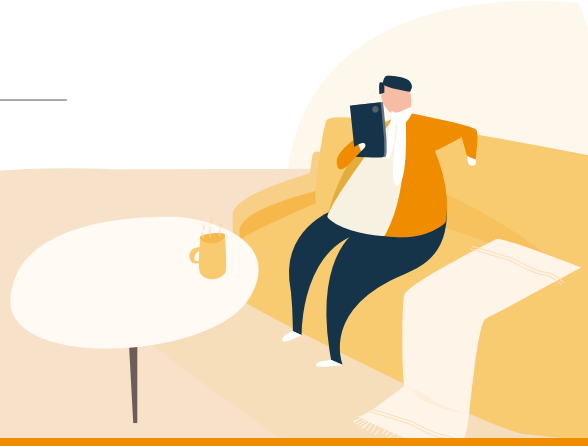

Model Nos:IPC-K2MP-5R1W/IPC-K2MN-5R1W